

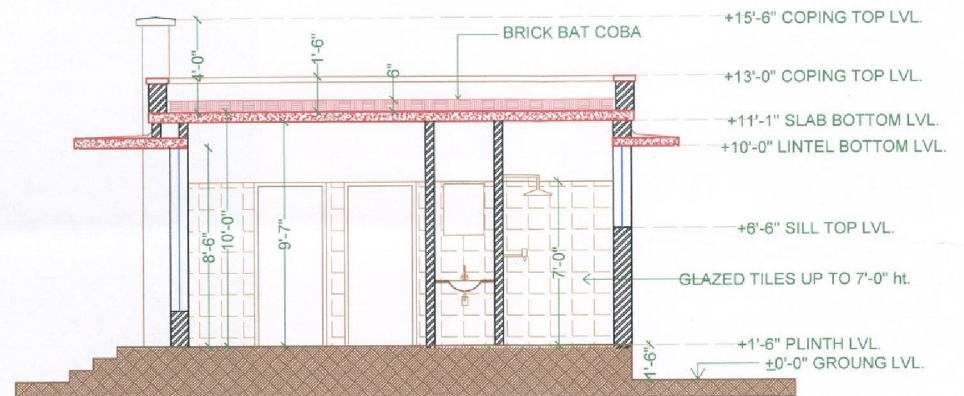

FRONT ELEVATION

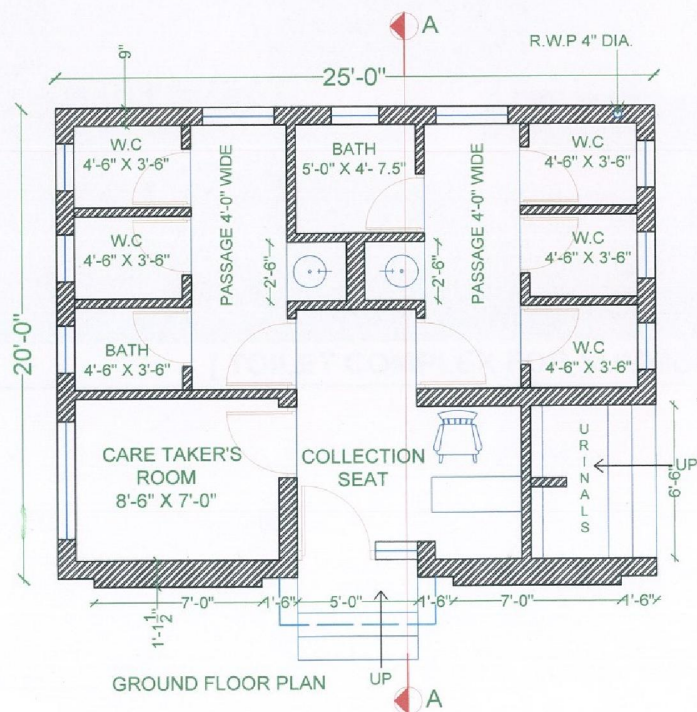

SECTION AT AA'



GROUND FLOOR PLAN

SPECIFICATIONS

- FOUNDATION : FOUNDATION IN P.C.C 1:3:6.
- SUPER STRUCTURE: 9" / 4 1/2" THK. BRICK MASONRY IN CEMENT MORTAR.
- SLAB : R.C.C SLAB AS PER STRUCTURE DESIGN.
- DOORS SHUTTERS : DOOR SHUTTERS IN ALUMINIUM WITH PRELIMINATED BOARD (LAMINATED BOTH SIDES) AS PANNEL INSERT.
- WINDOWS SHUTTERS: WINDOW SHUTTERS IN ALUMINIUM WITH GLASS.
- PAVE INDIA / UNISTONE DARK GREY TILES FOR EXTERNAL FINISH.
- GLAZED TILES INSIDE UP TO 7'-0" HT.
- PIPES - KITEC/ CPVC/ SUPREME.
- SANITARY FITTINGS IN JAGUAR / PLUMBER/ HINDWARE.
- W.C / BATH/PASSAGES / COLLECTION AREA / CARETAKER FLOORING IN VITRIFIED TILES 12" X 12" SOMANY/ KAJARIA/ RACK.
- SEATS / WASH BASIN HINDWARE/ PERRIWARE/ CERA.
- SUMP TANK 6' X 10' X 7'.
- OVER HEAD (SINTEX) 4000ltr.
- SEPTIC TANK 8'X 16' X 8'.
- SOAKAGE PIT 10'DIA.

PROPOSED VISHWAJAN TOILET COMPLEX FOR
NON-SNOW AREAS OF JAMMU PROVINCE.

SHEET TITLE- PLAN / ELEVATION / SECTION / SPECIFICATIONS.	DELT BY-	SCALE - NOT TO SCALE	ASSTT. ARCHITECT -	CONSULTANTS: <i>ASm</i> SENIOR ARCHITECT'S OFFICE, JAMMU PROVINCE , JAMMU
	CHECKED BY	DATE - 09/12/2015	DIVISIONAL ARCHITECT- SENIOR ARCHITECT -	

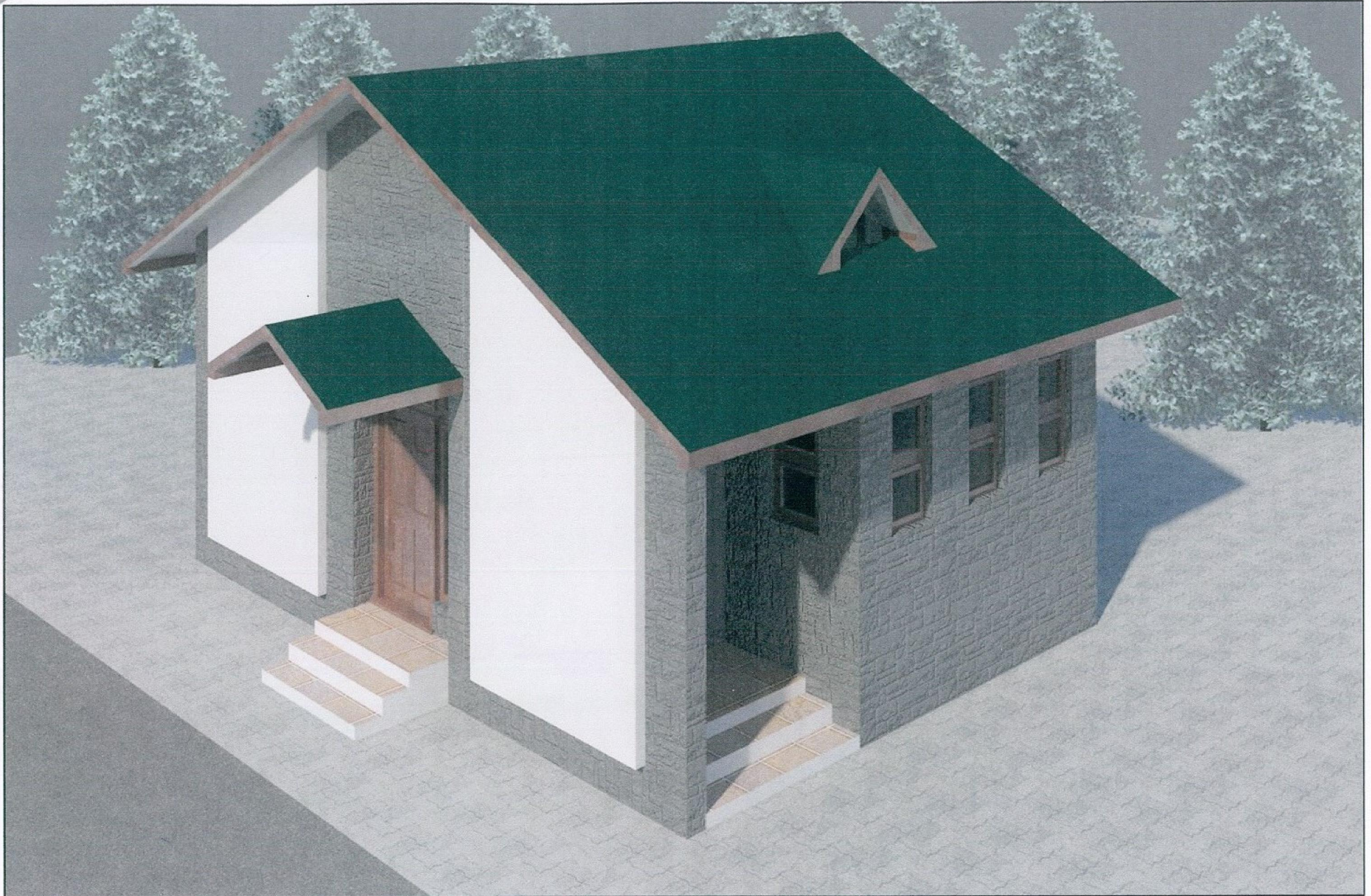

[TOILET COMPLEX FOR WINTER ZONE]