

FRONT ELEVATION

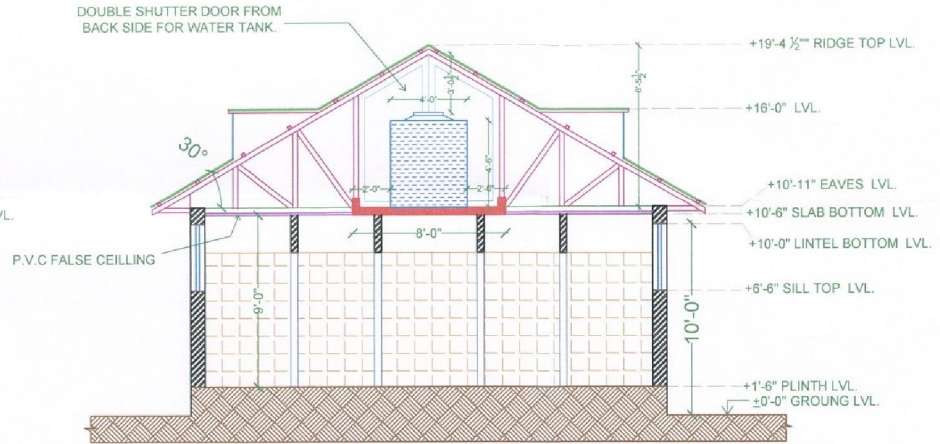

SECTION AT AA'

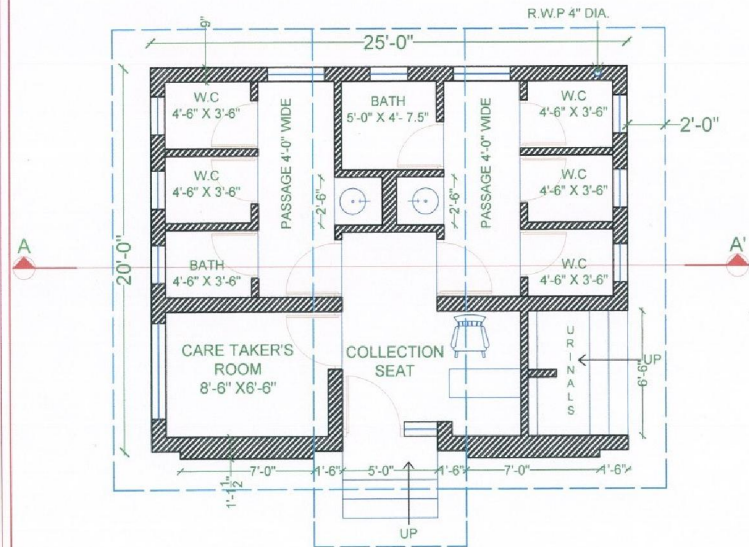

GROUND FLOOR PLAN

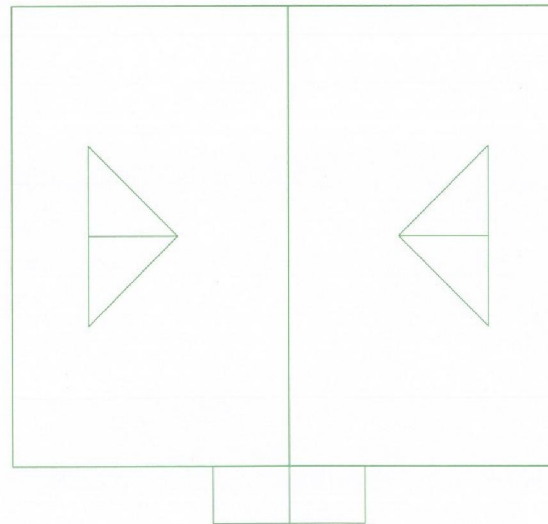

ROOF PLAN

**SPECIFICATIONS**

- FOUNDATION : FOUNDATION IN P.C.C 1:3:6.
- SUPER STRUCTURE: 9" / 4 1/2" THK. BRICK MASONARY IN CEMENT MORTAR.
- SLAB : R.C.C SLAB AS PER STRUCTURE DESIGN.
- DOORS SHUTTERS : DOOR SHUTTERS IN ALUMINIUM WITH PRELIMINATED BOARD (LAMINATED BOTH SIDES ) AS PANNEL INSERT.
- WINDOWS SHUTTERS: WINDOW SHUTTERS IN ALUMINIUM WITH GLASS.
- PAVE INDIA / UNISTONE DARK GREY TILES FOR EXTERNAL FINISH.
- GLAZED TILES INSIDE UP TO 7'-0" HT.
- PIPES - KITEC/ CPVC/ SUPREME.
- SANITARY FITTINGS IN JAGUAR / PLUMBER/ HINDWARE.
- W.C / BATH/PASSAGES / COLLECTION AREA / CARETAKER FLOORING IN VITRIFIED TILES 12" X 12" SOMANY/ KAJARIA/ RACK.
- SEATS / WASH BASIN HINDWARE/ PERRIWARE/ CERA.
- SLUMP TANK 6' X 10' X 7'.
- OVER HEAD ( SINTEX ) 4000ltr.
- SEPTIC TANK 8'X 16' X 8'.
- SOAKAGE PIT 10'DIA.

**PROPOSED VISHWAJAN TOILET COMPLEX FOR  
ASHMIR/ SNOW AREAS OF JAMMU PROVINCE.**

SHEET TITLE-  
SECTION/ ELEVATION /  
SECTION/ ROOF PLAN/  
SPECIFICATION

DELT BY-

SCALE - NOT TO SCALE

ASSTT. ARCHITECT -

CONSULTANTS:

CHECKED BY

DATE - 09/12/2015

DIVISIONAL ARCHITECT-

SENIOR ARCHITECT -

*[Signature]*  
SENIOR ARCHITECT'S OFFICE,  
JAMMU PROVINCE , JAMMU



[ TOILET COMPLEX FOR SUMMER ZONE ]